



Community  
Development  
Corporation

Bartonville, Texas

# Traffic Count Report

Bartonville, Texas

[www.TownOfBartonville.com](http://www.TownOfBartonville.com)

Counts Taken October 19, 2021

Tammy Dixon, TRMC

City Secretary

(817) 693-5280

[tdixon@TownOfBartonville.com](mailto:tdixon@TownOfBartonville.com)

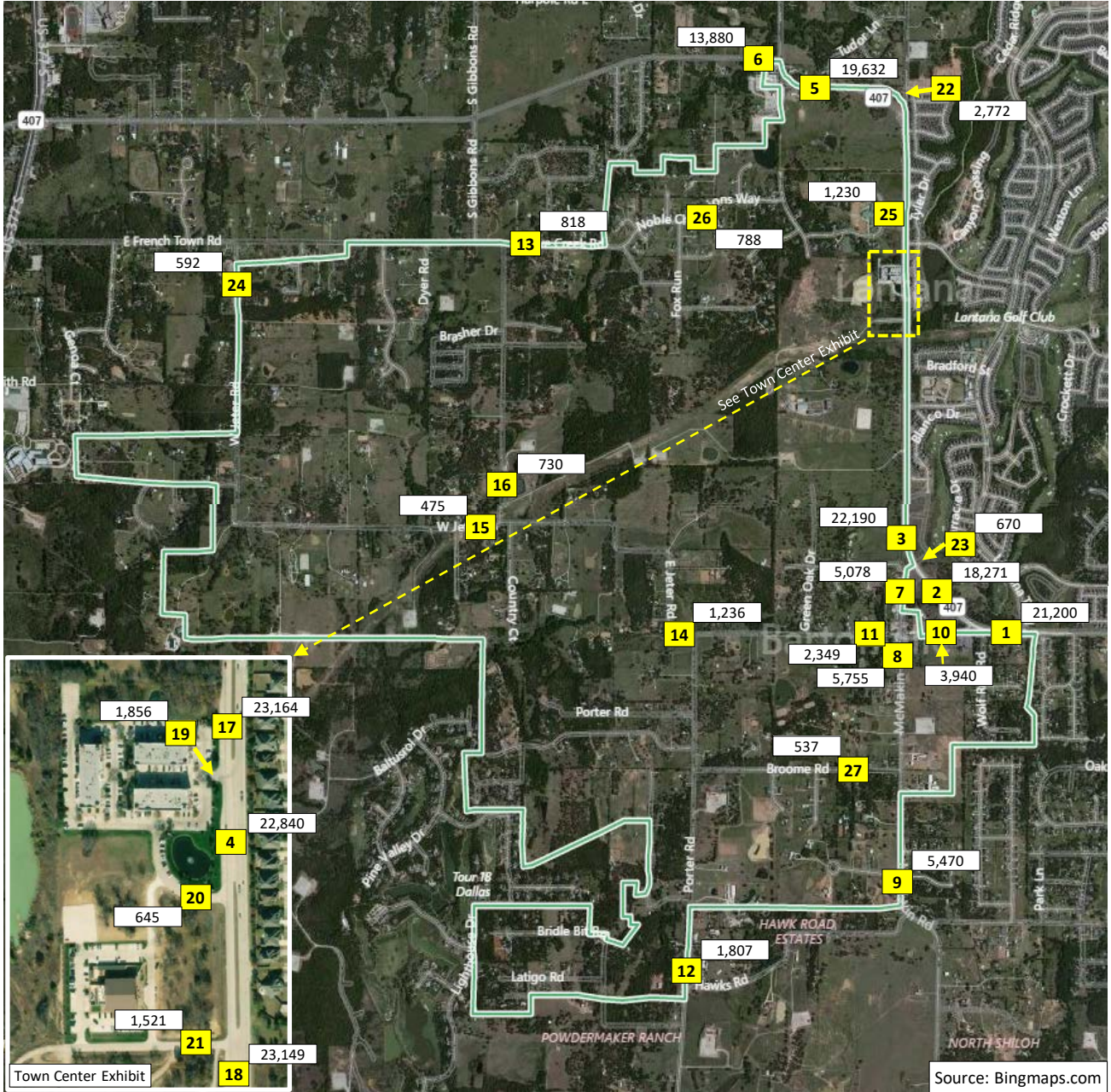

Bartonville, Texas: Counts taken October 19, 2021					24-Hour			Prior Years		
#	Roadway	Location	AM Peak	PM Peak	Directional		Total	2020-10	2019-10	2018-10
1	F.M. 407 / Justin Rd.	Just west of Lantana Trail	822 8:00-9:00	893 4:45-5:45	EB	10,876	21,200	19,774	20,440	20,775
			637 11:15-12:15	942 3:15-4:15	WB	10,324				
2	F.M. 407 / Justin Rd.	Just east of west entrance to Kroger	730 7:45-8:45	782 4:45-5:45	EB	9,372	18,271	16,120	16,098	17,232
			597 11:00-12:00	774 5:00-6:00	WB	8,899				
3	F.M. 407 / Justin Rd.	Just north of McMakin Rd.	720 8:15-9:15	1,089 5:00-6:00	NB	11,106	22,190	20,077	20,048	20,399
			938 7:45-8:45	967 4:45-5:45	SB	11,084				
4	F.M. 407 / Justin Rd.	Between Town Center Drives	758 7:45-8:45	1117 5:00-6:00	NB	11,751	22,840	20,144	20,451	20,546
			882 7:30-8:30	1023 4:45-5:45	SB	11,089				
5	F.M. 407 / Justin Rd.	Just west of Tudor Ln.	610 7:45-8:45	964 5:00-6:00	EB	9,971	19,632	17,481	17,904	17,846
			744 8:00-9:00	928 4:45-5:45	WB	9,661				
6	F.M. 407 / Justin Rd.	Just west of F.M. 1830	514 7:45-8:45	591 4:30-5:30	EB	6,678	13,880	11,435	12,058	11,440
			476 7:15-8:15	593 4:45-5:45	WB	7,202				
7	McMakin Rd.	Just south of Post Oak Ln.	195 7:45-8:45	289 5:00-6:00	NB	2,592	5,078	4,267	4,250	4,611
			251 7:30-8:30	257 4:45-5:45	SB	2,486				
8	McMakin Rd.	Just south of E. Jeter Rd.	227 7:30-8:30	307 4:45-5:45	NB	2,870	5,755	5,033	5,293	5,491
			265 7:30-8:30	300 4:30-5:30	SB	2,885				
9	McMakin Rd.	Just north of Hawks Rd.	205 7:45-8:45	302 4:45-5:45	NB	2,738	5,470	4,745	4,487	4,541
			259 7:15-8:15	274 4:30-5:30	SB	2,732				
10	E. Jeter Rd.	Just east of McMakin Rd.	148 6:15-7:15	167 5:15-6:15	EB	1,986	3,940	3,220	3,035	3,356
			139 11:15-13:15	228 2:15-3:15	WB	1,954				

Bartonville, Texas: Counts taken October 19, 2021					24-Hour			Prior Years		
#	Roadway	Location	AM Peak	PM Peak	Directional		Total	2020-10	2019-10	2018-10
11	E. Jeter Rd.	Just west of McMakin Rd.	95 8:15-9:15	103 5:00-6:00	EB	1,129	2,349	2,244	2,306	2,372
			83 9:00-10:00	118 5:45-6:45	WB	1,220				
12	Porter Rd.	Just north of Hawks Rd.	89 8:00-9:00	98 5:00-6:00	NB	891	1,807	1,670	1,905	1,842
			82 7:30-8:30	91 4:30-5:30	SB	916				
13	Dove Creek Rd.	Just east of Gibbons Rd.	51 7:45-8:45	56 3:45-4:45	EB	423	818	852	704	709
			47 7:00-8:00	44 3:15-4:15	WB	395				
14	E. Jeter Rd.	Just west of Porter Rd.	55 8:15-9:15	49 3:30-4:30	EB	585	1,236	1,175	1,215	1,245
			48 9:45-10:45	73 5:00-6:00	WB	651				
15	W. Jeter Rd.	Just east of Hunter Crt.	25 10:45-11:45	30 4:45-5:45	EB	240	475	451	438	504
			23 9:30-10:30	25 4:15-5:15	WB	235				
16	Gibbons Rd.	Just north of Jeter Rd.	28 5:45-6:45	41 12:15-1:15	NB	384	730	741	458	756
			40 5:30-6:30	30 4:30-5:30	SB	346				
17	F.M. 407 / Justin Rd.	North of Town Center	724 7:45-8:45	1,134 5:00-6:00	NB	11,630	23,164	20,848	20,802	21,169
			967 7:45-8:45	1,046 4:45-5:45	SB	11,534				
18	F.M. 407 / Justin Rd.	South of IT Neely Rd.	756 7:45-8:45	1,142 5:00-6:00	NB	11,570	23,149	20,674	20,667	21,006
			964 7:45-8:45	998 4:45-5:45	SB	11,579				
19	Northmost Town Center Drive	As shown	98 11:15-12:15	117 4:00-5:00	In	973	1,856	1,813	2,386	4,883
			61 11:15-12:15	111 5:00-6:00	Out	883				
20	Center Town Center Drive	As shown	40 11:00-12:00	46 12:45-1:45	In	395	645	561	506	889
			22 11:00-12:00	45 6:15-7:15	Out	250				

Bartonville, Texas: Counts taken October 19, 2021					24-Hour			Prior Years		
#	Roadway	Location	AM Peak	PM Peak	Directional		Total	2020-10	2019-10	2018-10
21	IT Neely Rd.	Just west of F.M. 407	144 11:00-12:00	116 5:15-6:15	EB	1,092	1,521	1,694	1,161	514
			20 7:45-8:45	69 1:00-2:00	WB	429				
22	Hilltop Rd.	Just north of F.M. 407	132 7:30-8:30	132 5:30-6:30	NB	1,438	2,772	1,368	2,419	na
			164 7:15-8:15	110 4:30-5:30	SB	1,334				
23	Blanco	Just north of F.M. 407	22 8:00-9:00	41 5:45-6:45	NB	338	670	619	627	na
			44 7:45-8:45	33 4:45-5:45	SB	332				
24	West Jeter Rd.	Just south of E. French Town Rd.	22 9:30-10:30	33 3:30-4:30	NB	288	592	570	na	na
			32 8:45-9:45	28 4:45-5:45	SB	304				
25	Saddlebrook	Just west of F.M. 407	51 8:00-9:00	54 5:00-6:00	EB	606	1,230	na	na	na
			72 8:30-9:30	69 4:15-5:15	WB	624				
26	Noble Champions Way	Just east of Fox Run	45 7:45-8:45	65 3:30-4:30	EB	428	788	na	na	na
			45 7:15-8:15	38 5:15-6:15	WB	360				
27	Broome Rd	Just west of McMakin	26 7:30-8:30	33 2:15-3:15	EB	256	537	na	na	na
			18 7:45-8:45	33 3:00-4:00	WB	281				

Contact the representative on the cover page for more detailed count data.

Report Prepared By:



EDP Best Practices, LLC  
(817) 992-6156  
[www.EDPBestPractices.com](http://www.EDPBestPractices.com)